MAP OR PLAN OF SECTION 55

SCALE: 150 FEET TO ONE INCH

U.S.C.& G.S.

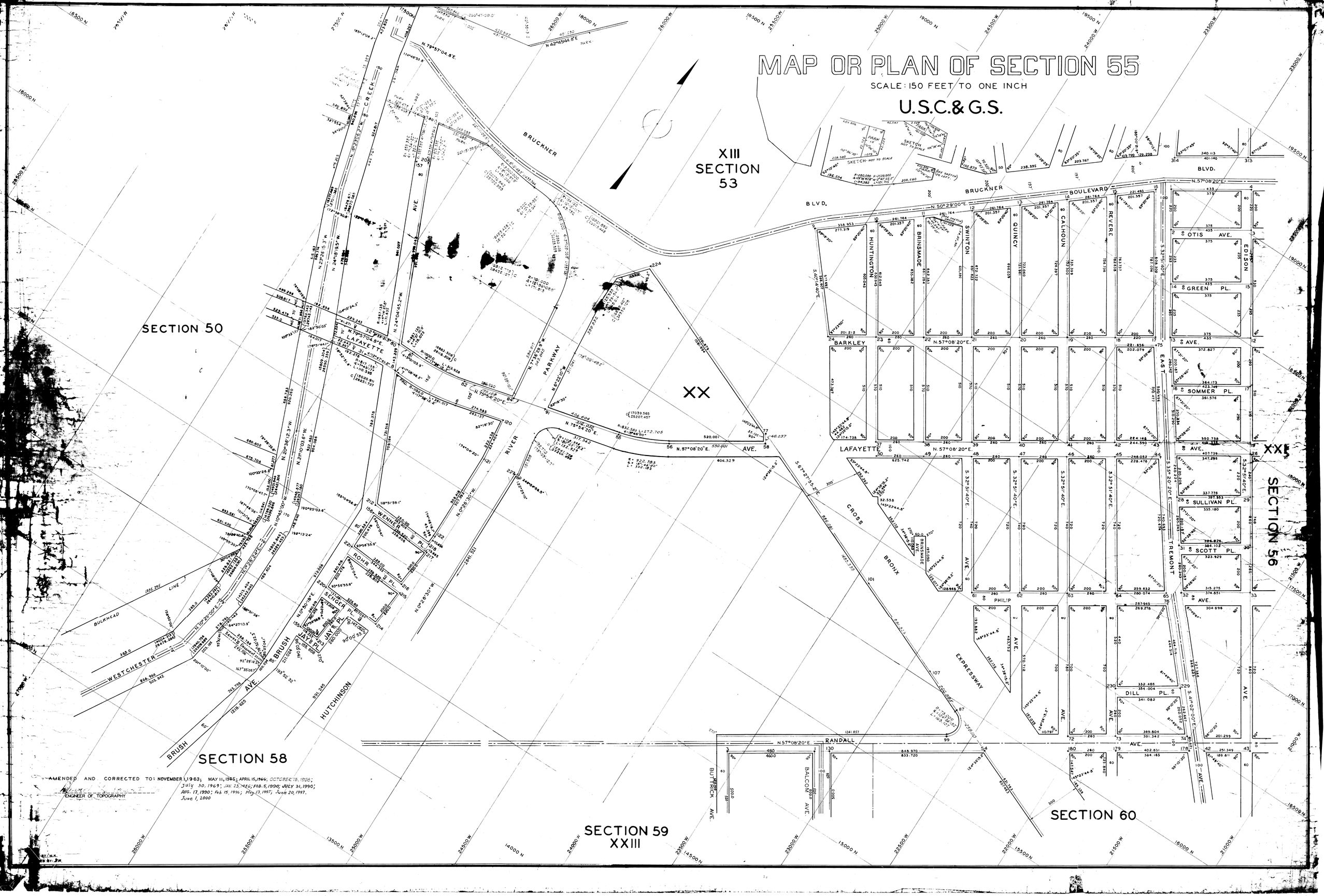

AMENDED AND CORRECTED TO: NOVEMBER 1, 1963; MAY 11, 1965; APRIL 15, 1966; OCTOBER 15, 1968; July 30, 1969; JAN 23, 1986; FEB. 5, 1990; JULY 31, 1990; AUG. 17, 1990; Feb 15, 1996; May 13, 1997; June 20, 1997. June 1, 2000

ENGINEER OF TOPOGRAPHY

BY: M.K.
CKD BY: P.M.